



Crunch Time! Facial Injuries

Jeff Myers, DO, EdM, EMT-P, FAEMS
Clinical Assistant Professor Emergency Medicine
Campbell University School of Osteopathic Medicine

Objectives

- Identify common facial injuries
- Explain prehospital management
- Determine appropriate disposition



Stress Reduction Kit

**Bang
Head
Here**

Directions:

1. Place kit on FIRM surface.
2. Follow directions in circle of kit.
3. Repeat step 2 as necessary, or until unconscious.
4. If unconscious, cease stress reduction activity.



ANATOMY

Bony Anatomy

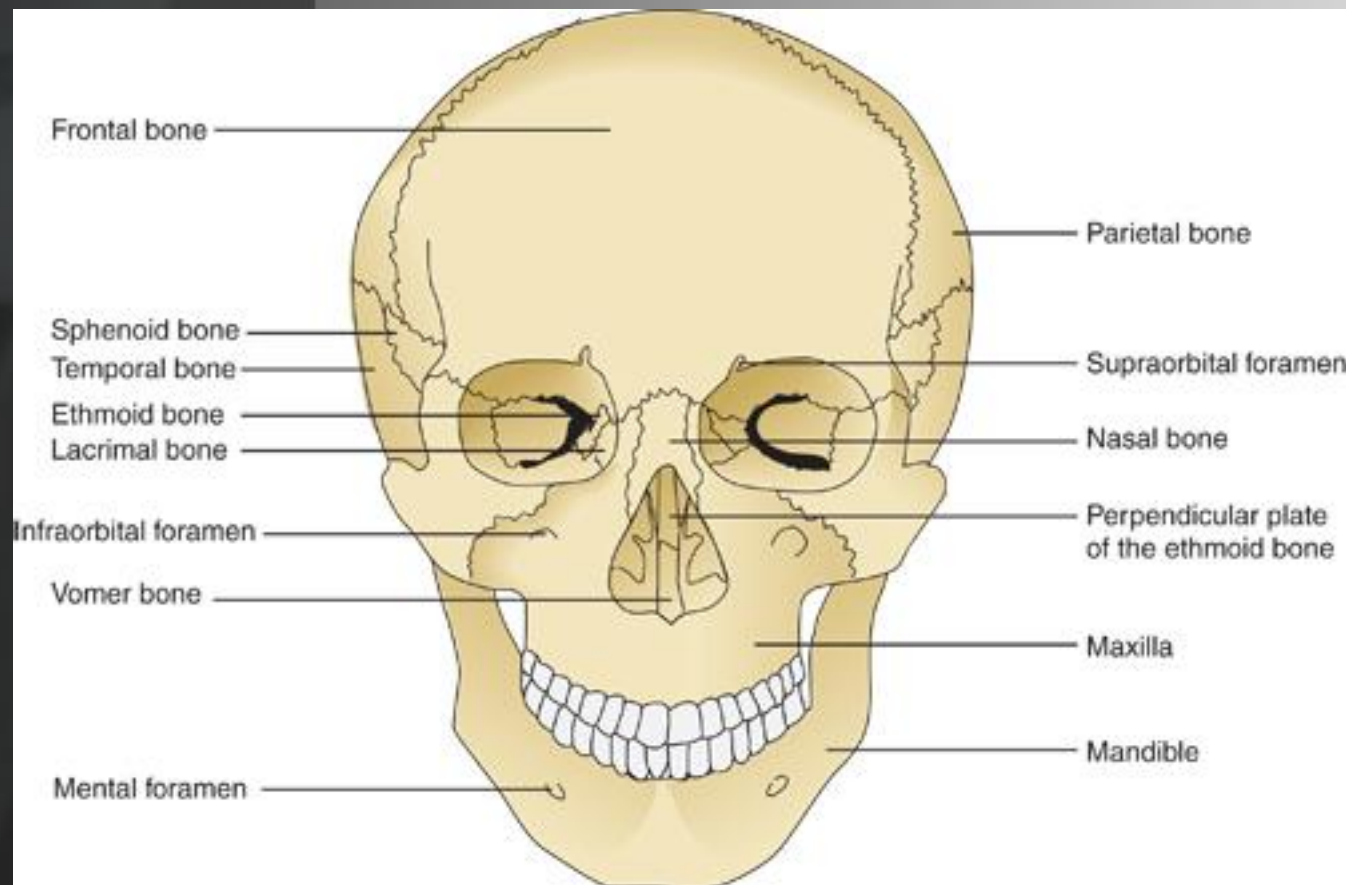

Vascular Anatomy

Superficial arteries and veins of face and scalp

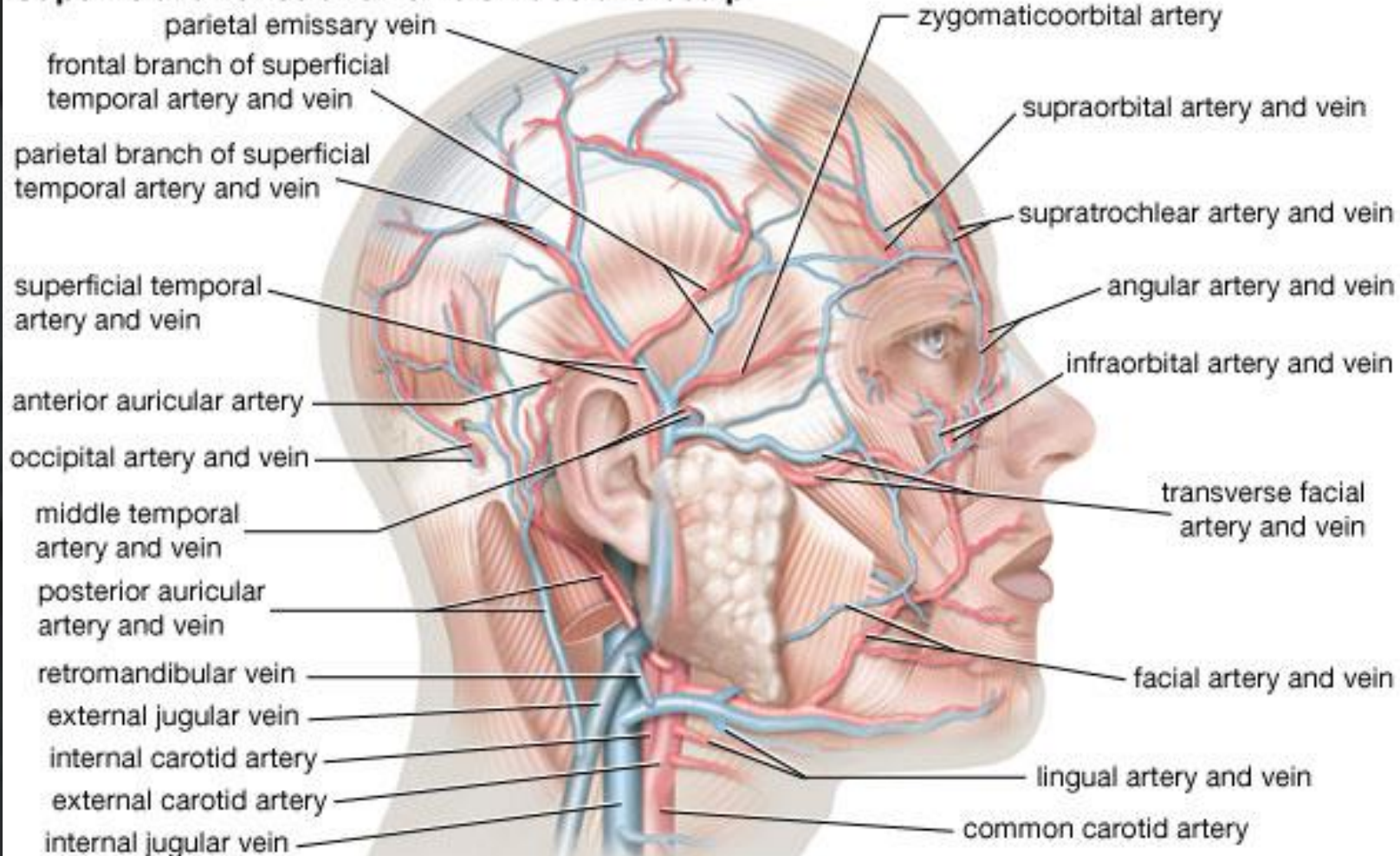

© 2008 Encyclopædia Britannica, Inc.

Facial Nerves

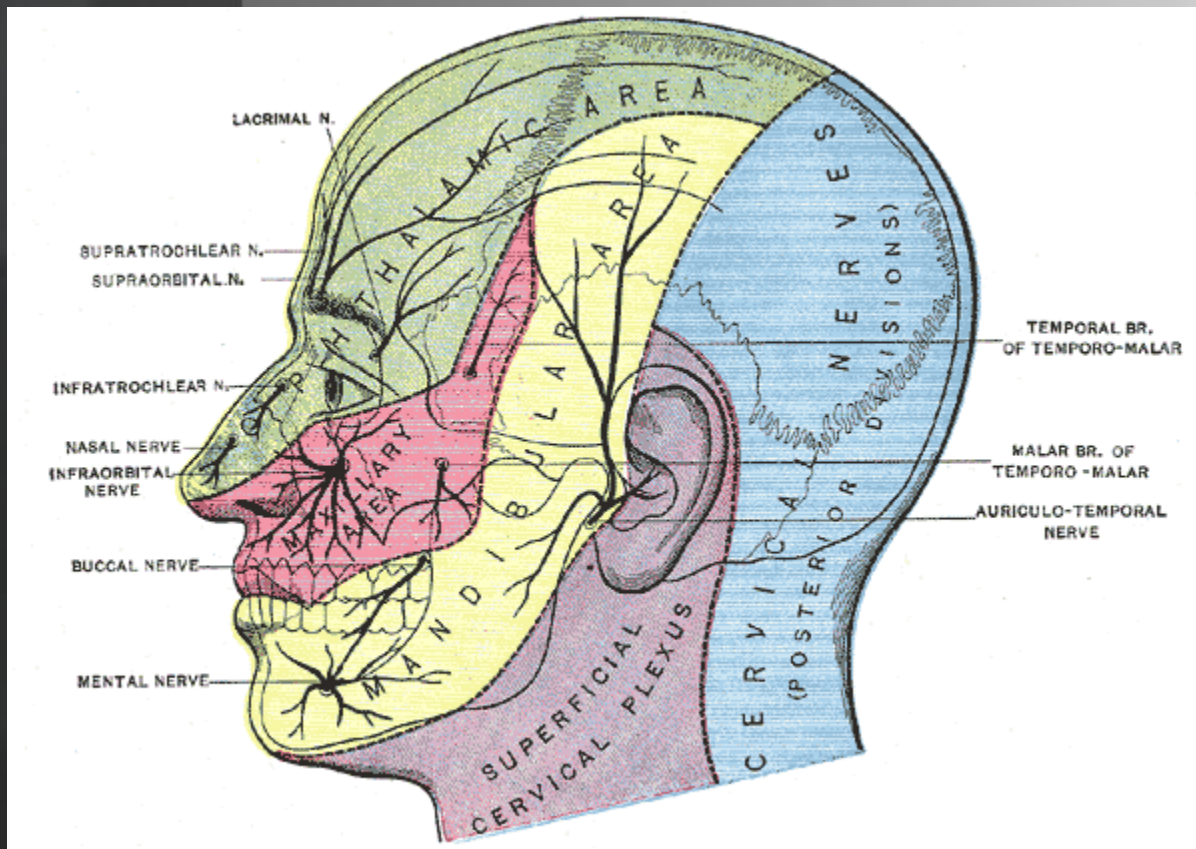

Eye Anatomy

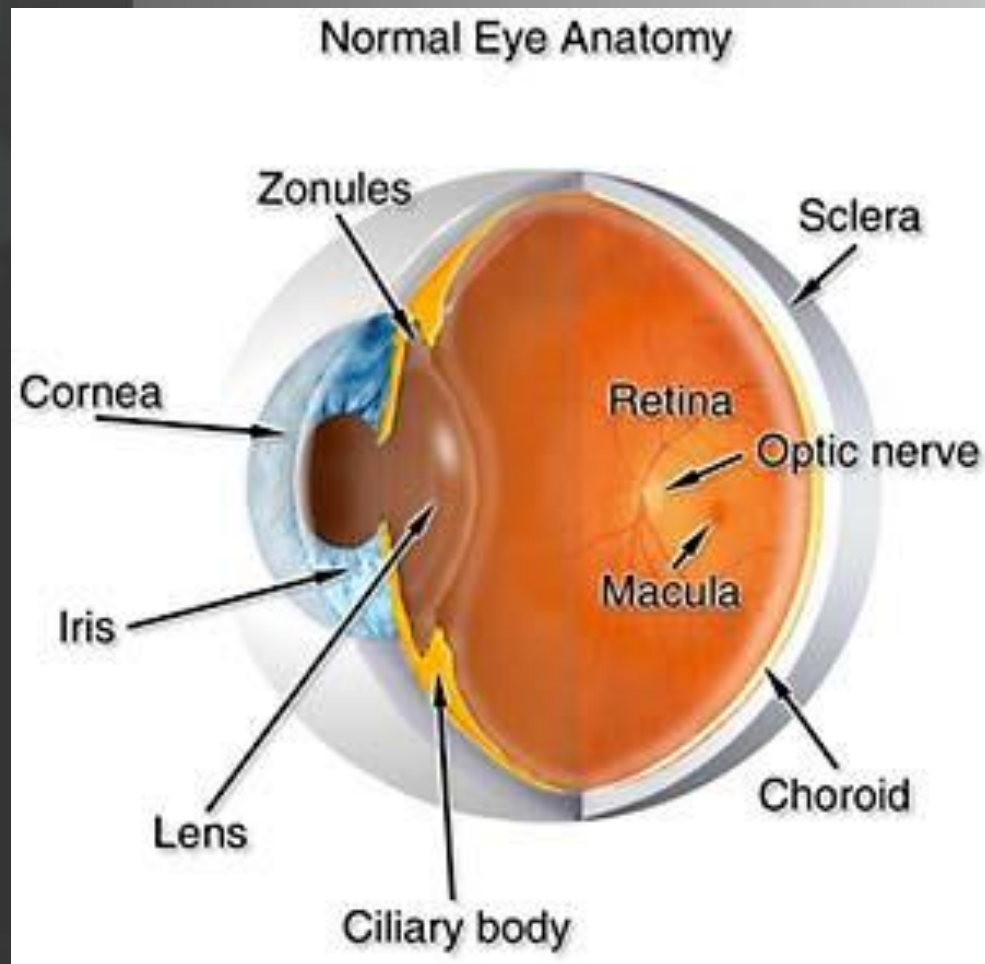

Ear Anatomy

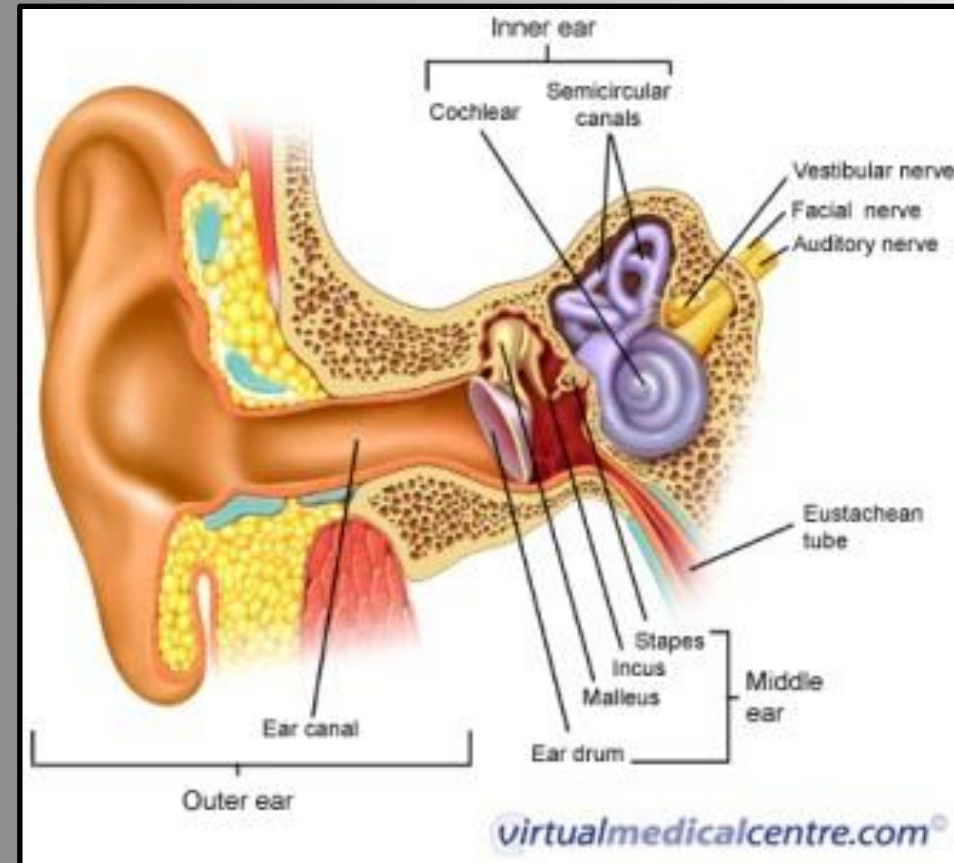
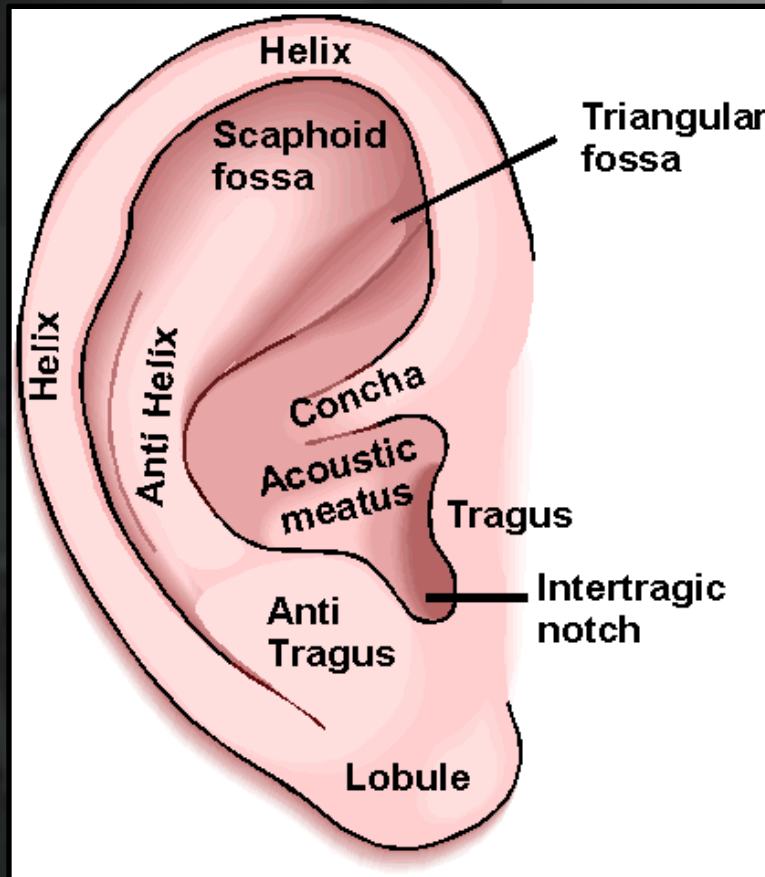

Nasal Anatomy

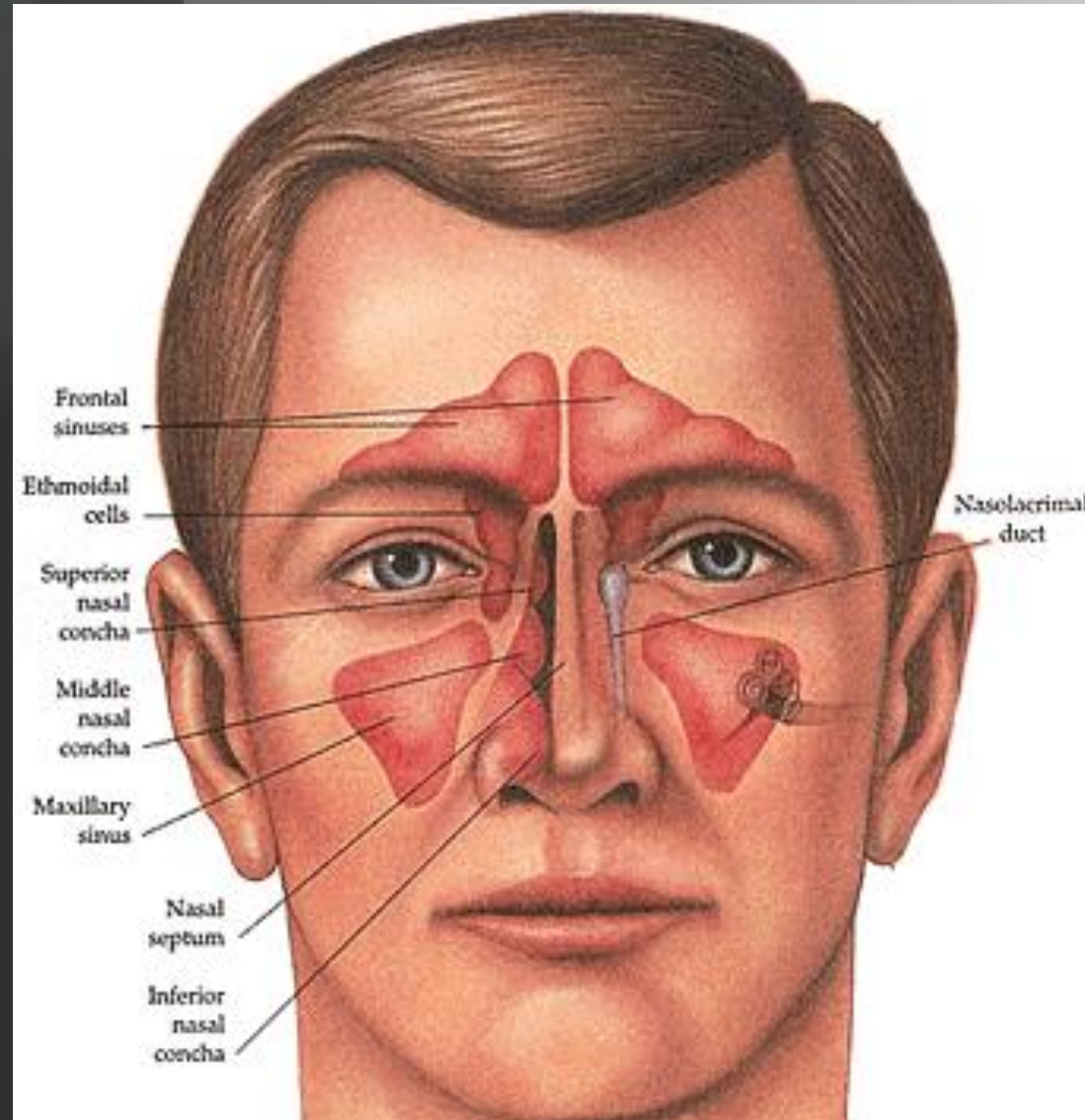



FACIAL FRACTURES

LeFort Fractures

- René LeFort
- Cadaver experiments
- Induced facial trauma
- Classification maxillary fractures
- Did NOT use cannonballs



LeFort I

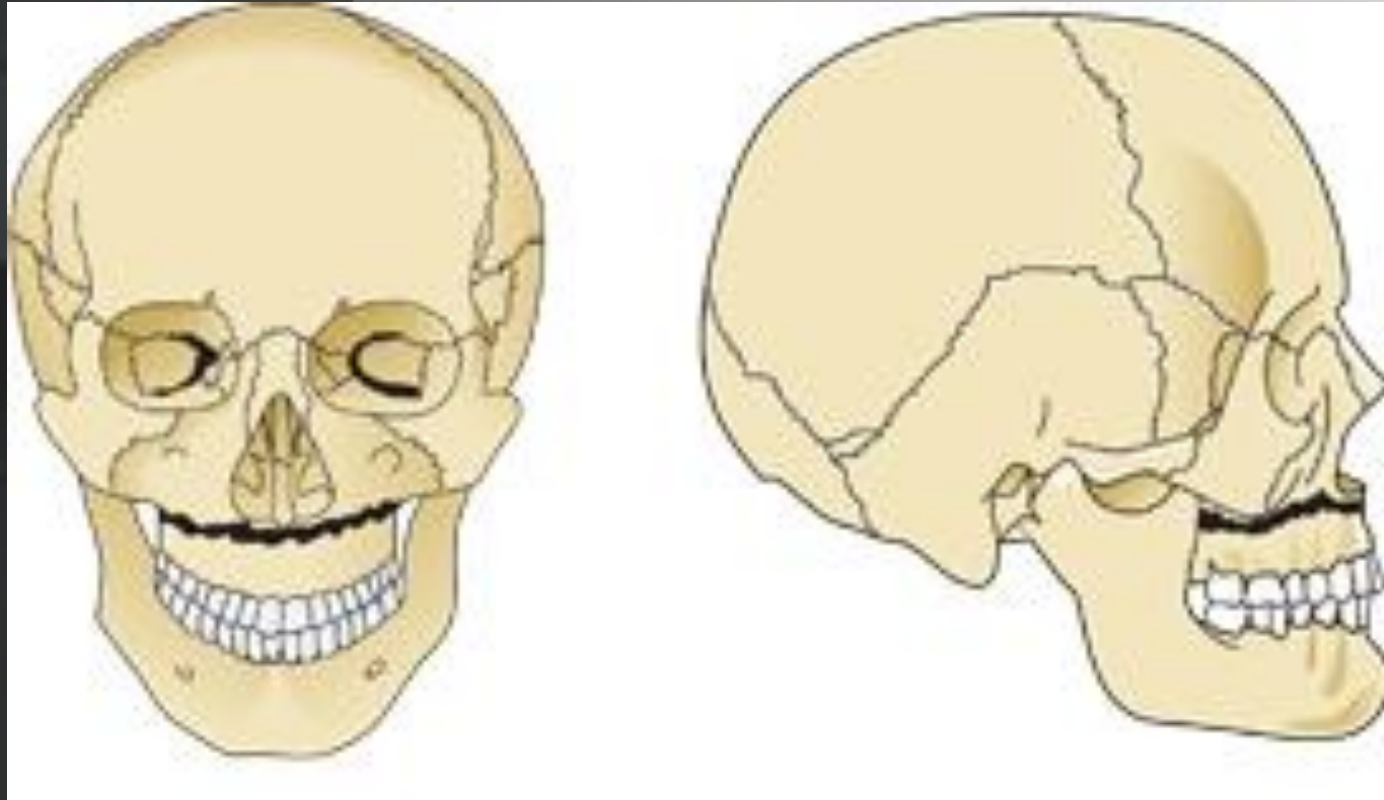

LeFort I



LeFort II

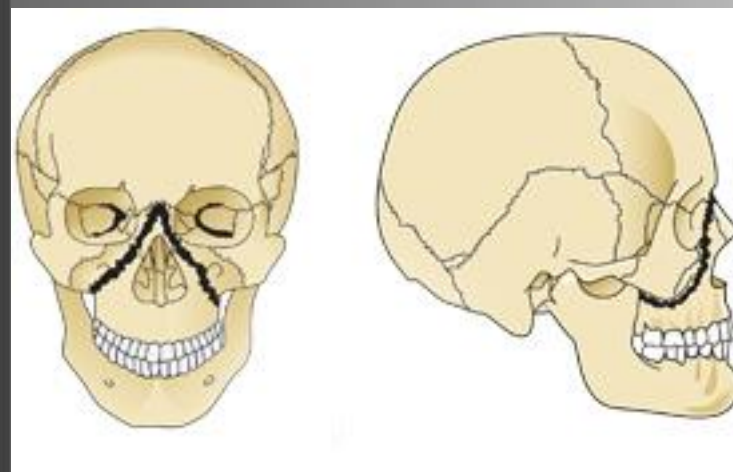

LeFort II



LeFort III

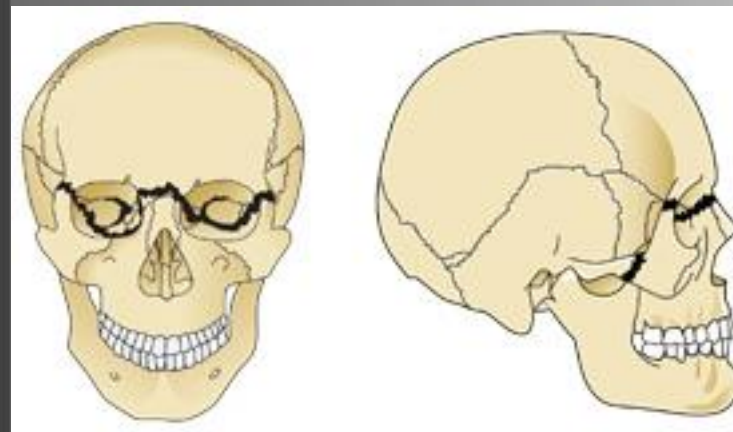

LeFort III



Complications of LeFort Fractures

- Airway compromise
- Oral hemorrhage
- Intracranial hemorrhage



**Hard palate and upper teeth mobile during airway management
high likelihood of intracranial hemorrhage**

Tripod Fracture



Tripod Fracture

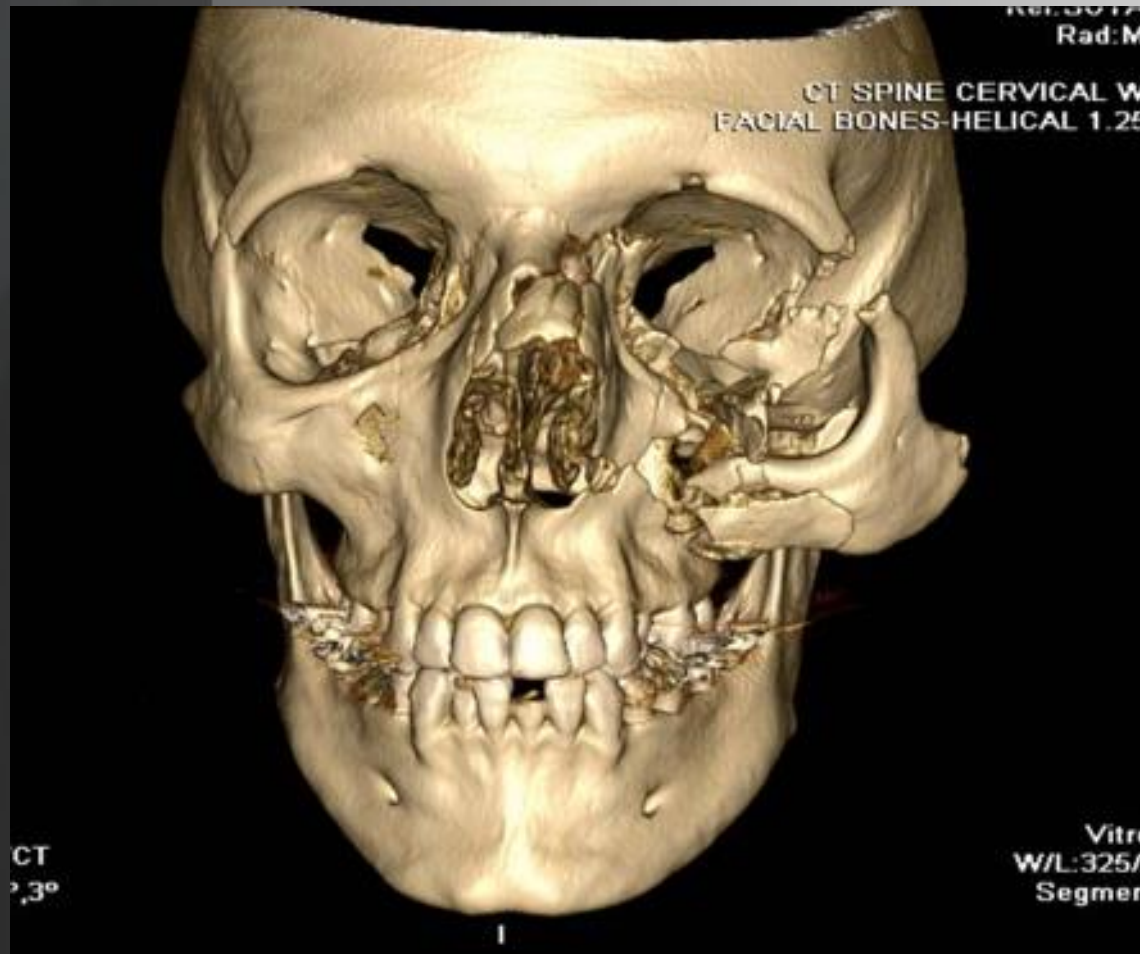

Zygomatic Fracture

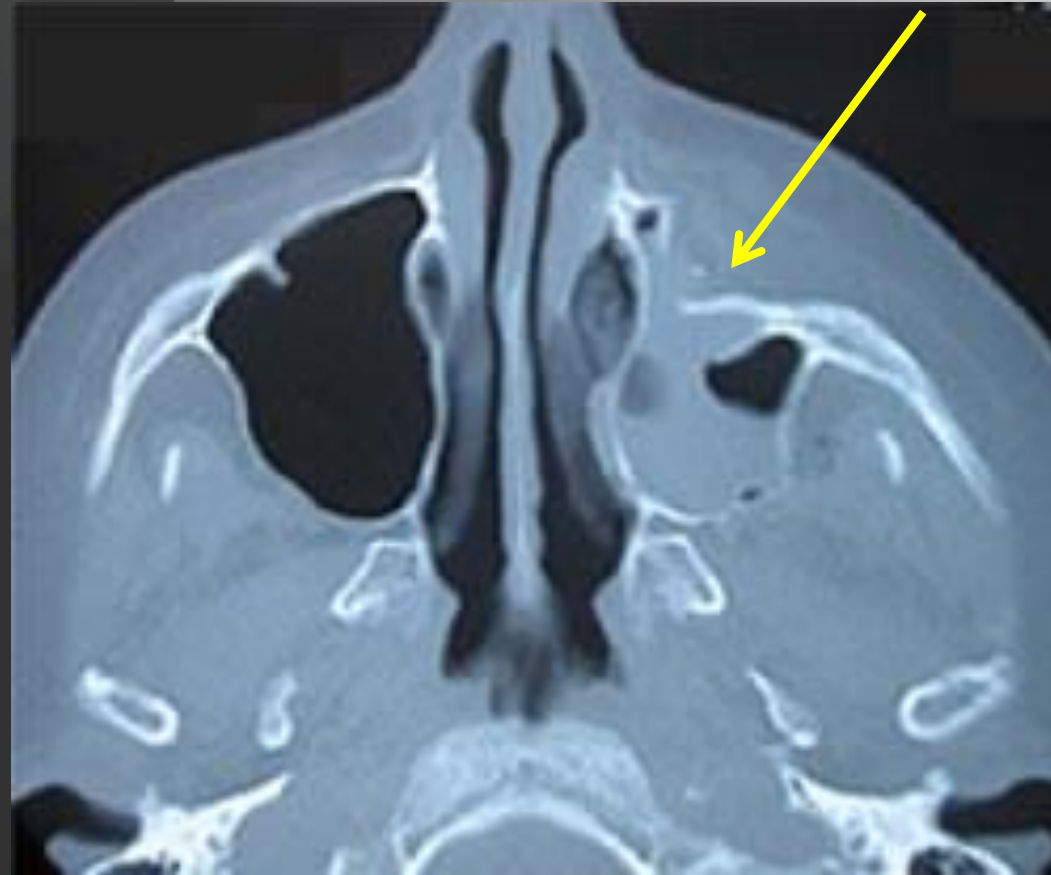

Orbital Wall Fracture

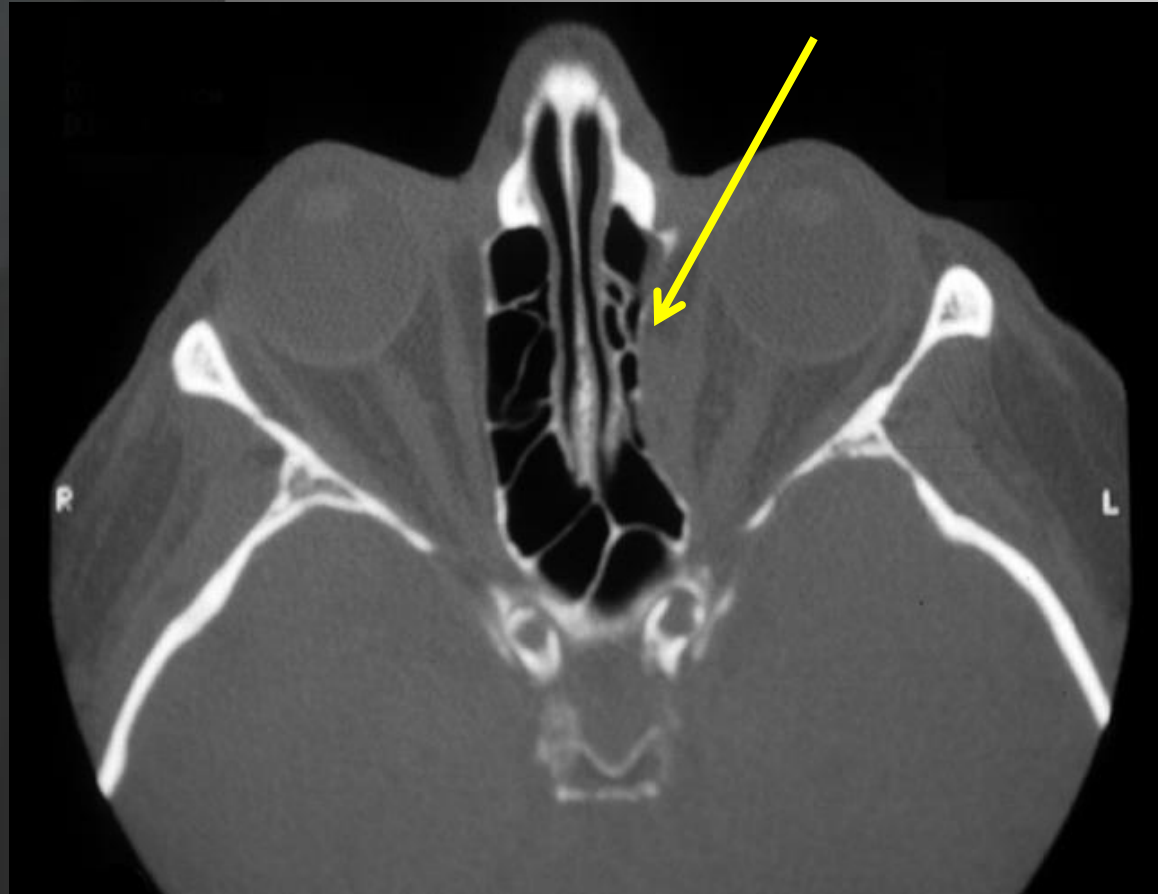

Orbital Blow Out Fracture

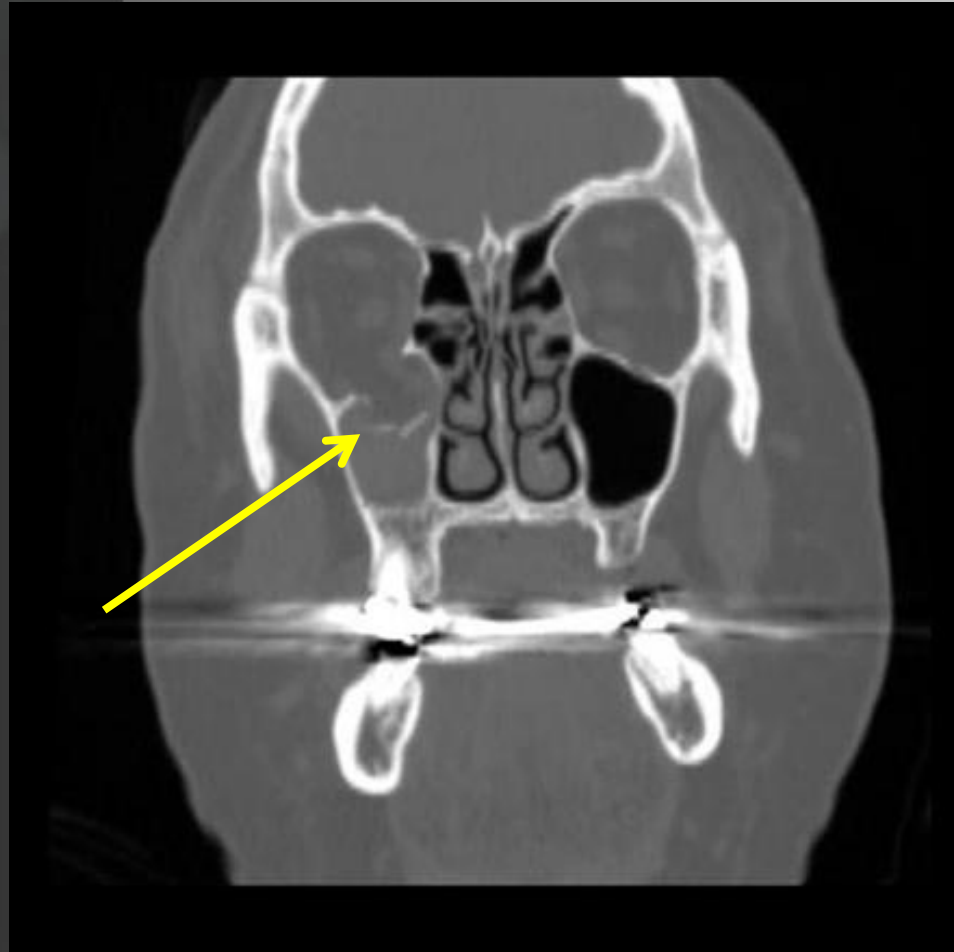

Associated with ocular muscle entrapment

Orbital Blow Out Fractures

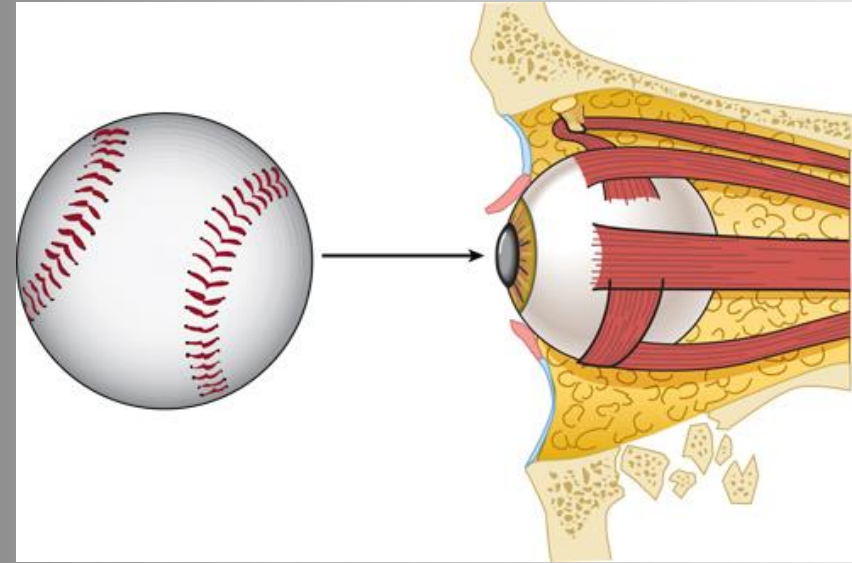
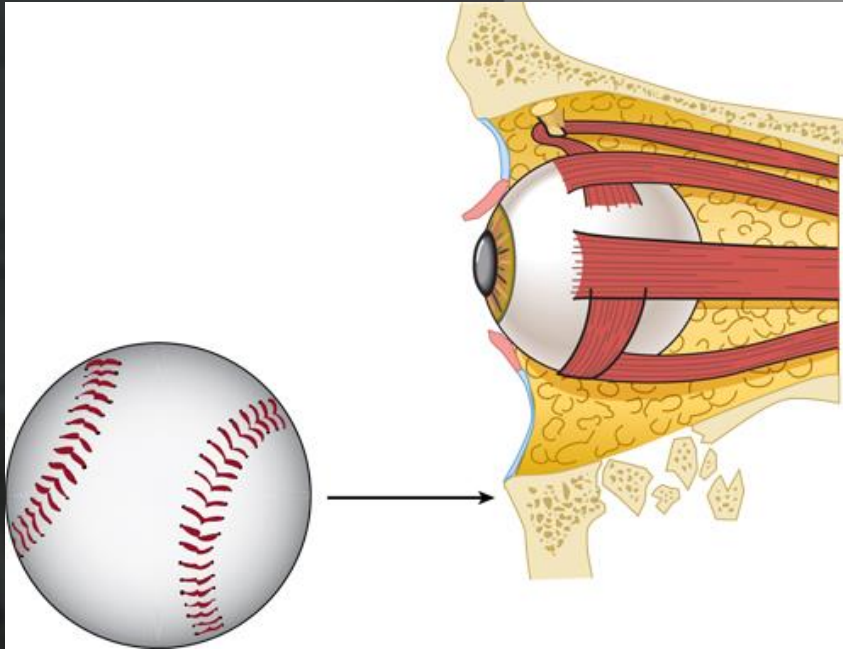

Ocular Muscle Entrapment



Mandible Fractures



Fractures ALMOST ALWAYS occur in 2 places

Mandible Fracture – Jaw Fixation



Cut wires if need mobility for airway management

Tooth Fractures

Ellis 1

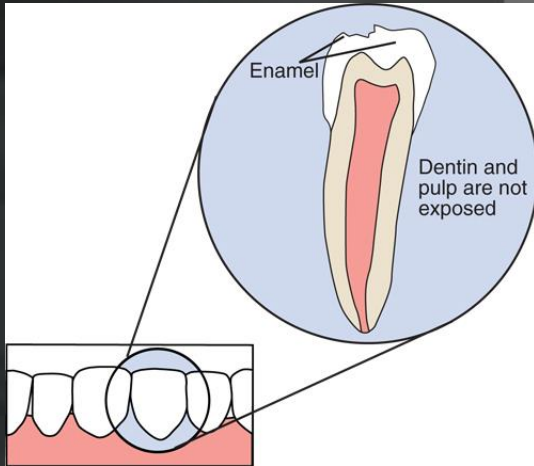

Ellis 2

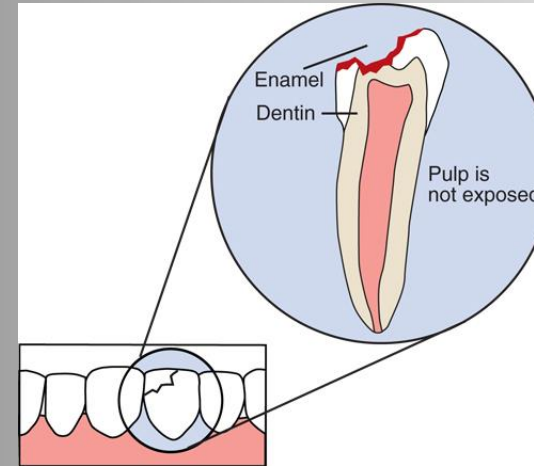

Ellis 3

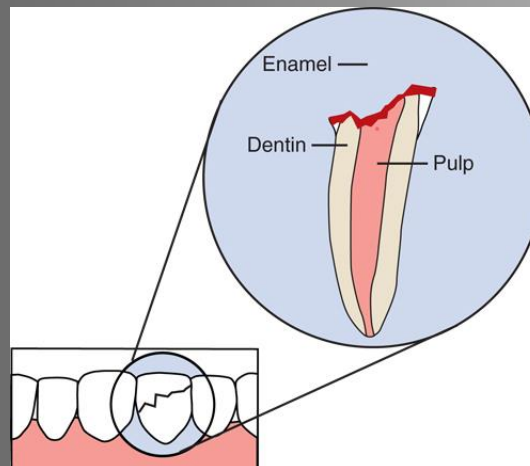

Tooth Avulsion



Save in Hank's Solution (Save-A-Tooth brand name) or saline



OCULAR INJURIES

Globe Rupture

Teardrop
Pupil



Leaking
vitreous

Copyright ©2006 by The McGraw-Hill Companies, Inc.
All rights reserved.

Retinal Detachment

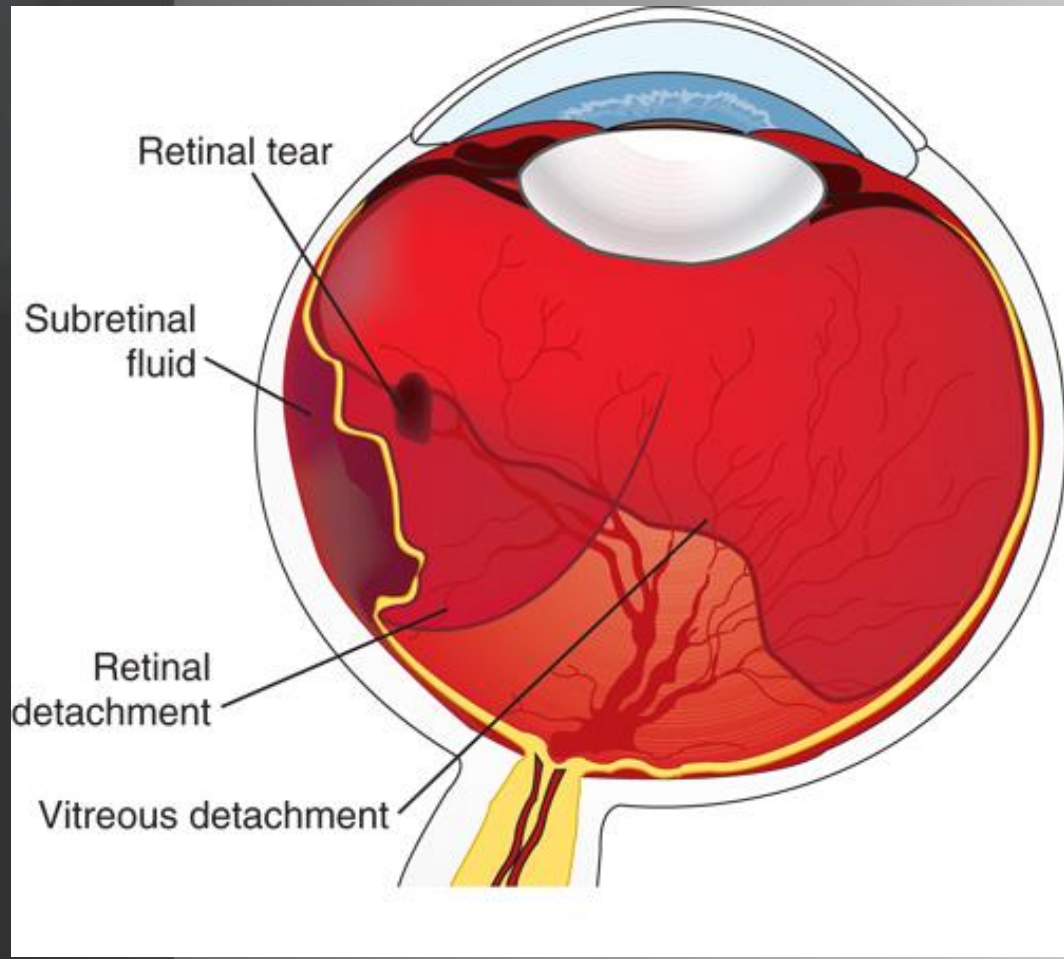

Hyphema

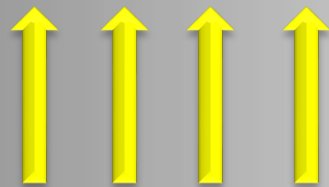

Subconjunctival Hemorrhage

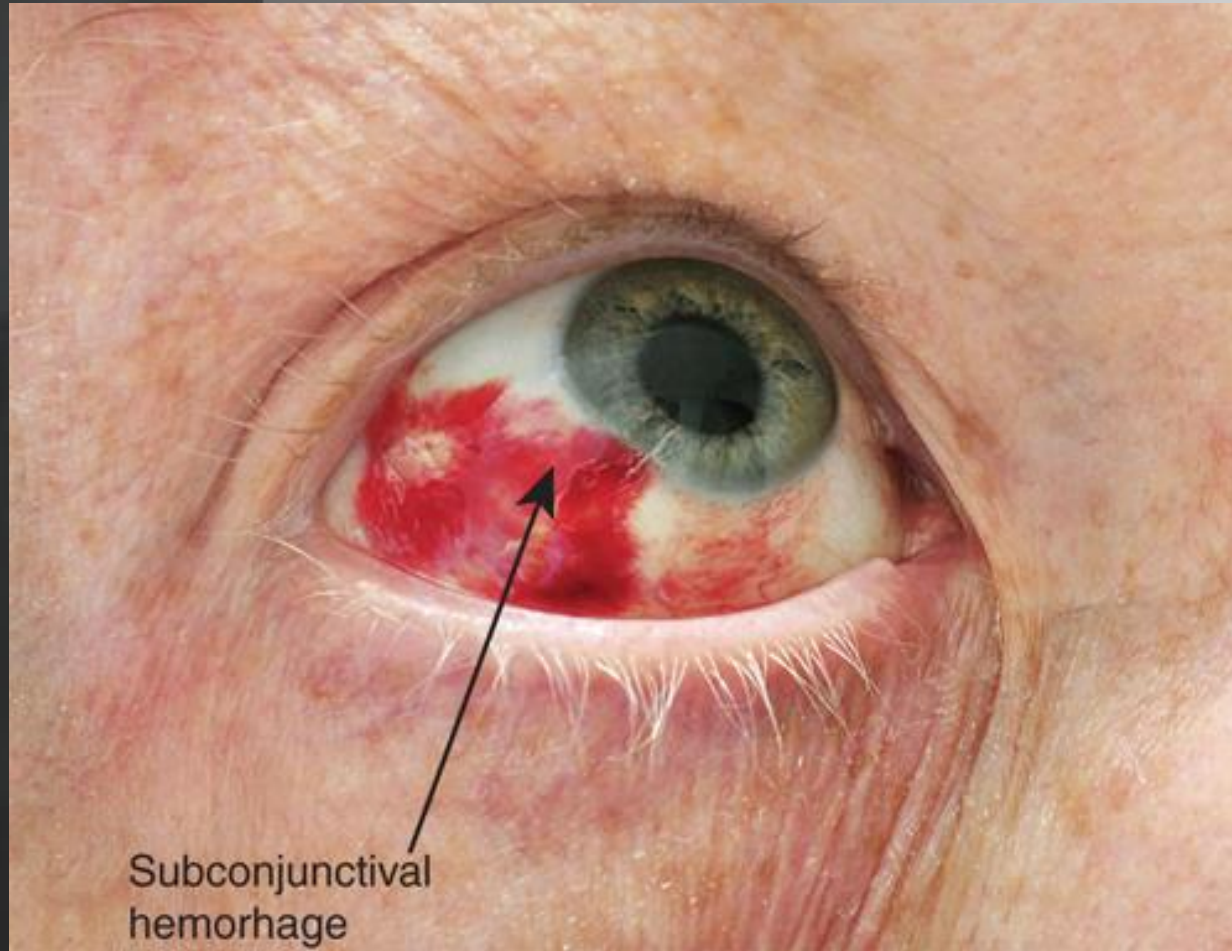

Subconjunctival
hemorrhage

Corneal Injury

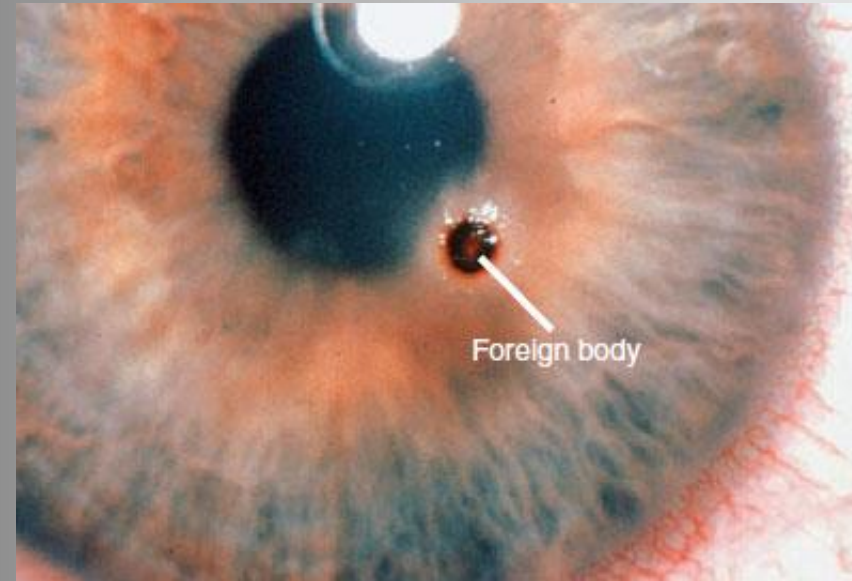



EAR INJURIES

Auricular Hematoma



Perforated Tympanic Membrane

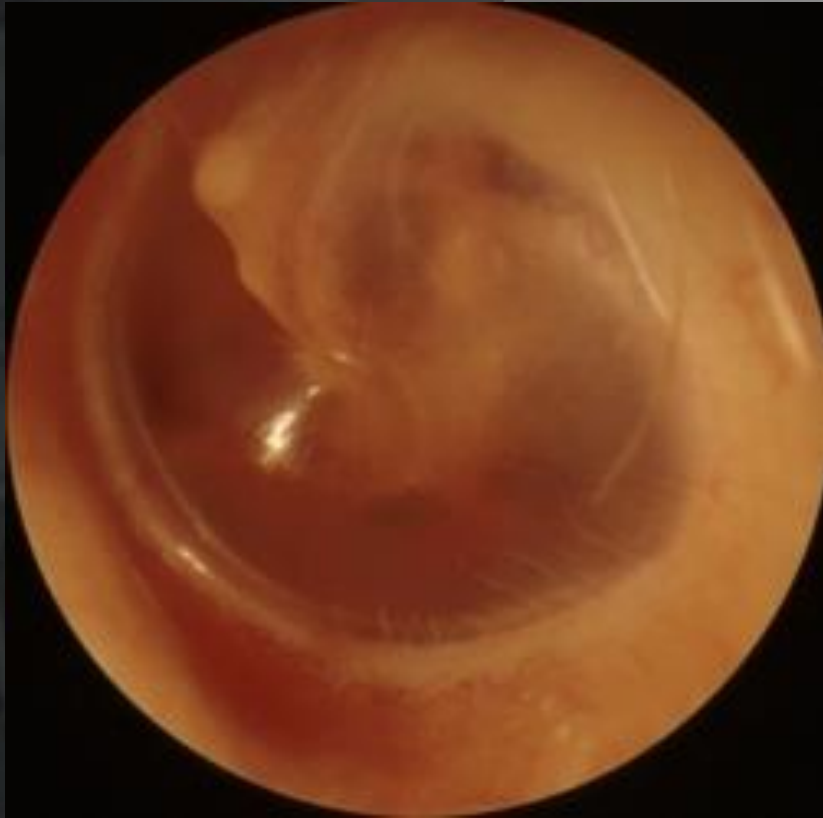

Normal

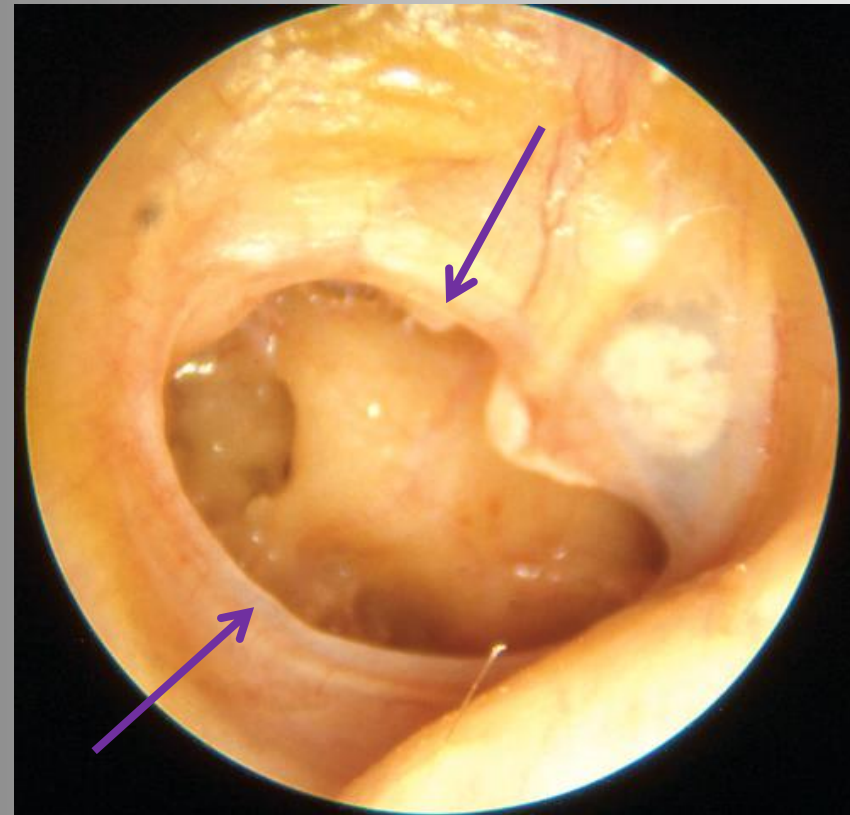

Perforated



NASAL INJURIES

Nasal Fracture

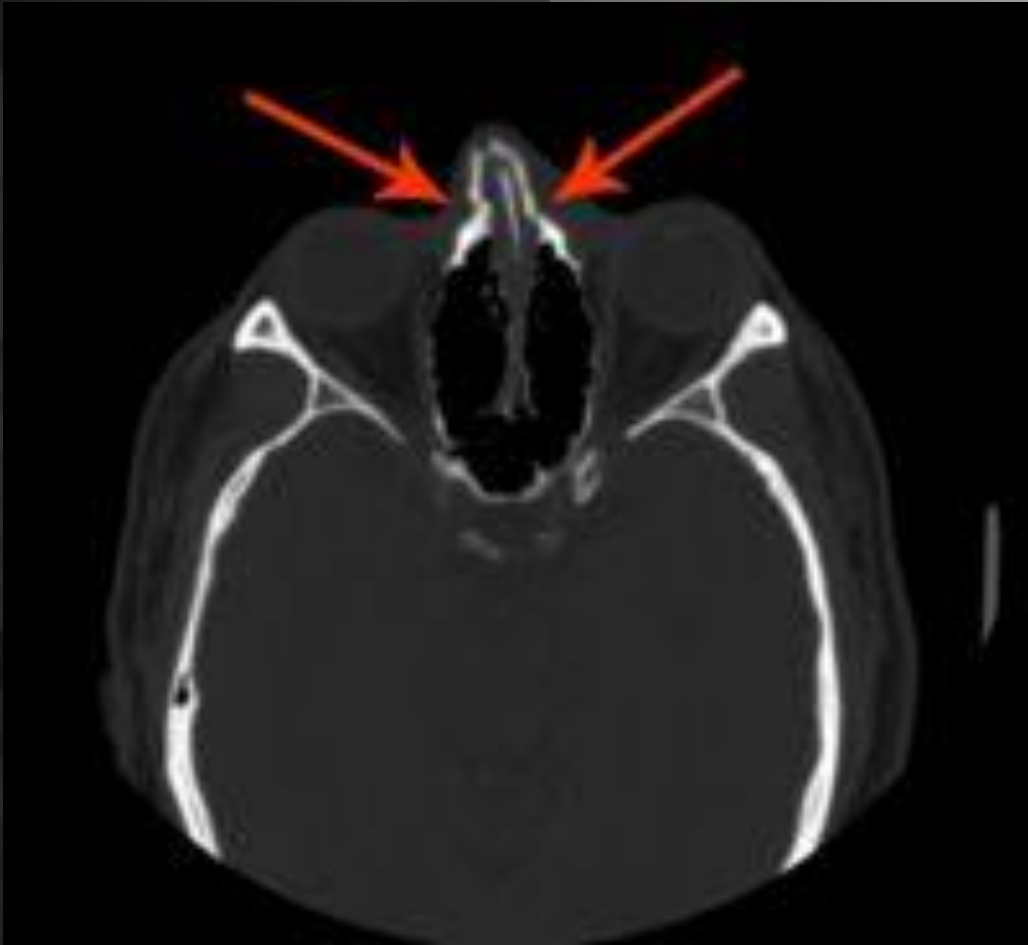

Epistaxis

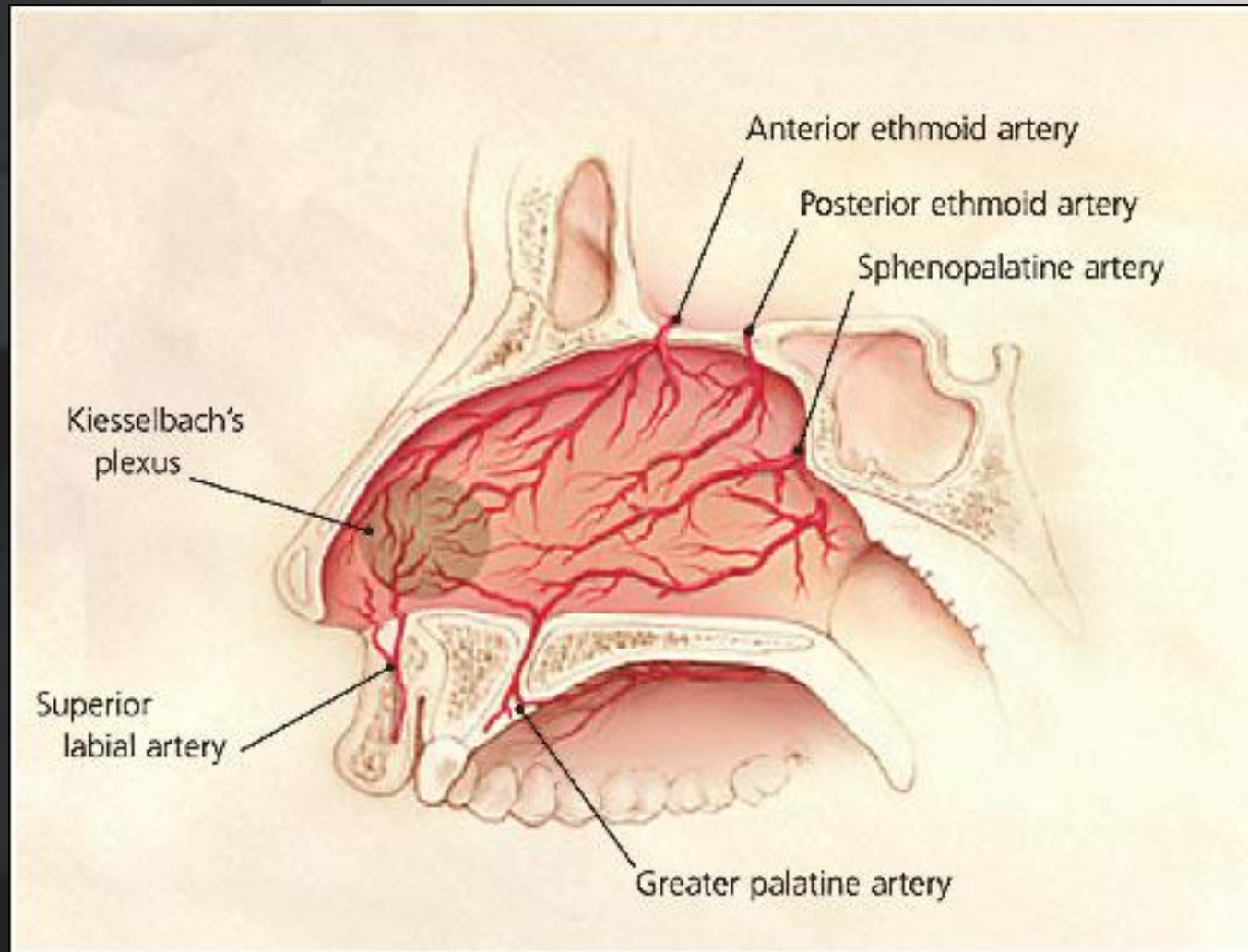

© 2005 CHRISTY KRAMES

Epistaxis Treatment

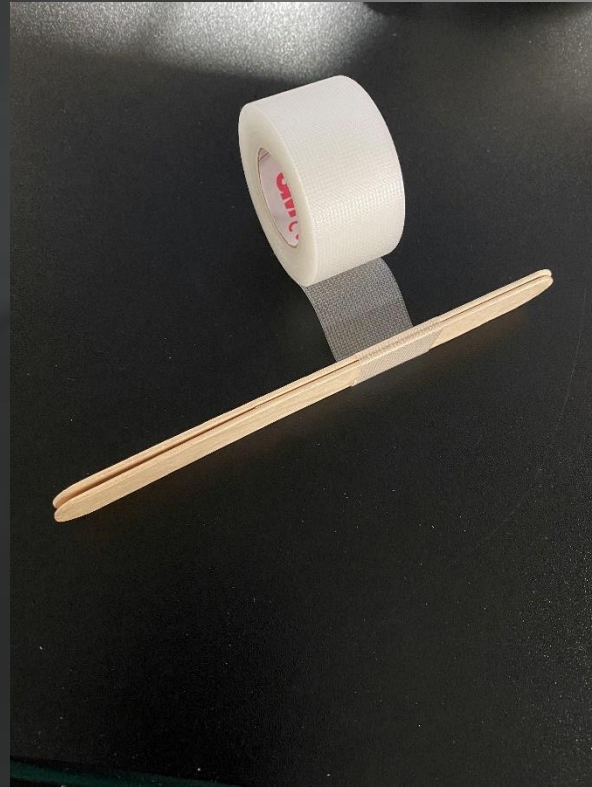
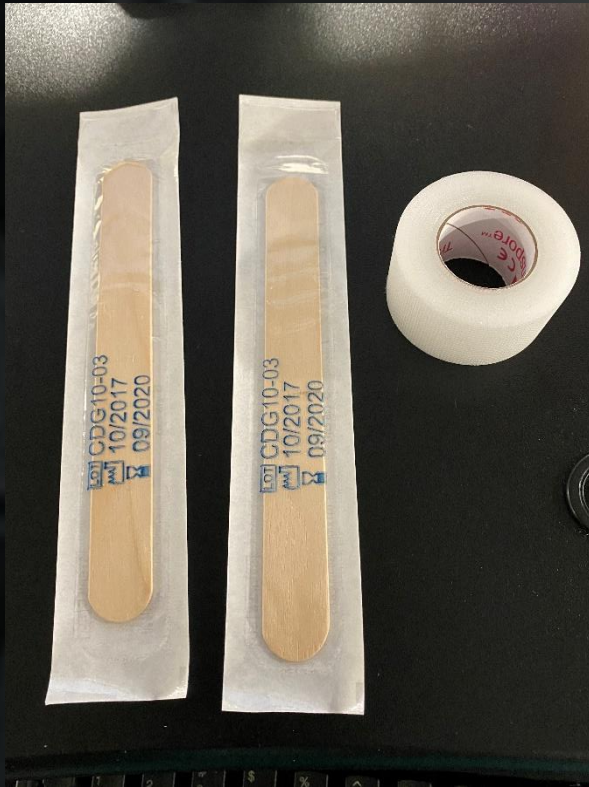

Epistaxis Treatment



Septal Hematoma

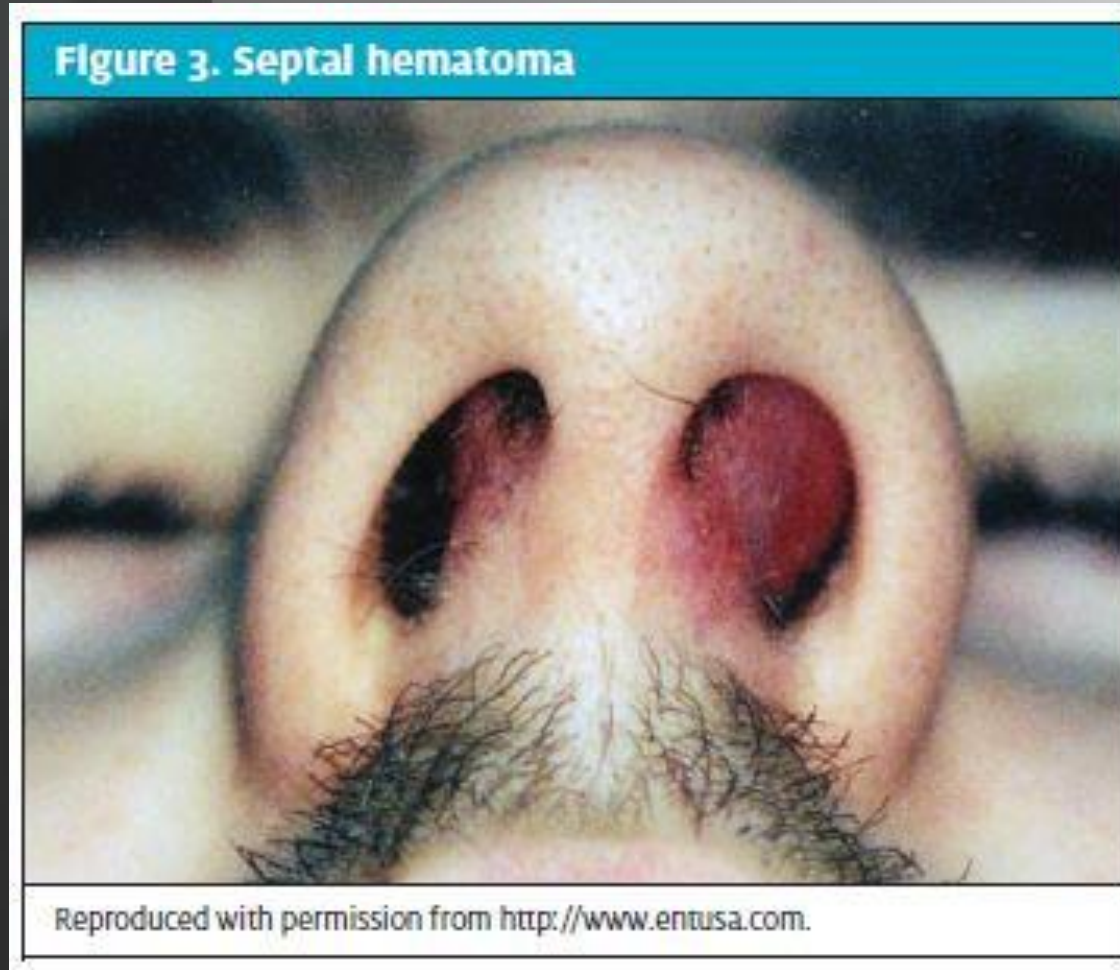

Complication of nasal bone fracture



MANAGEMENT

Aggressively Control Hemorrhage



Clear the airway

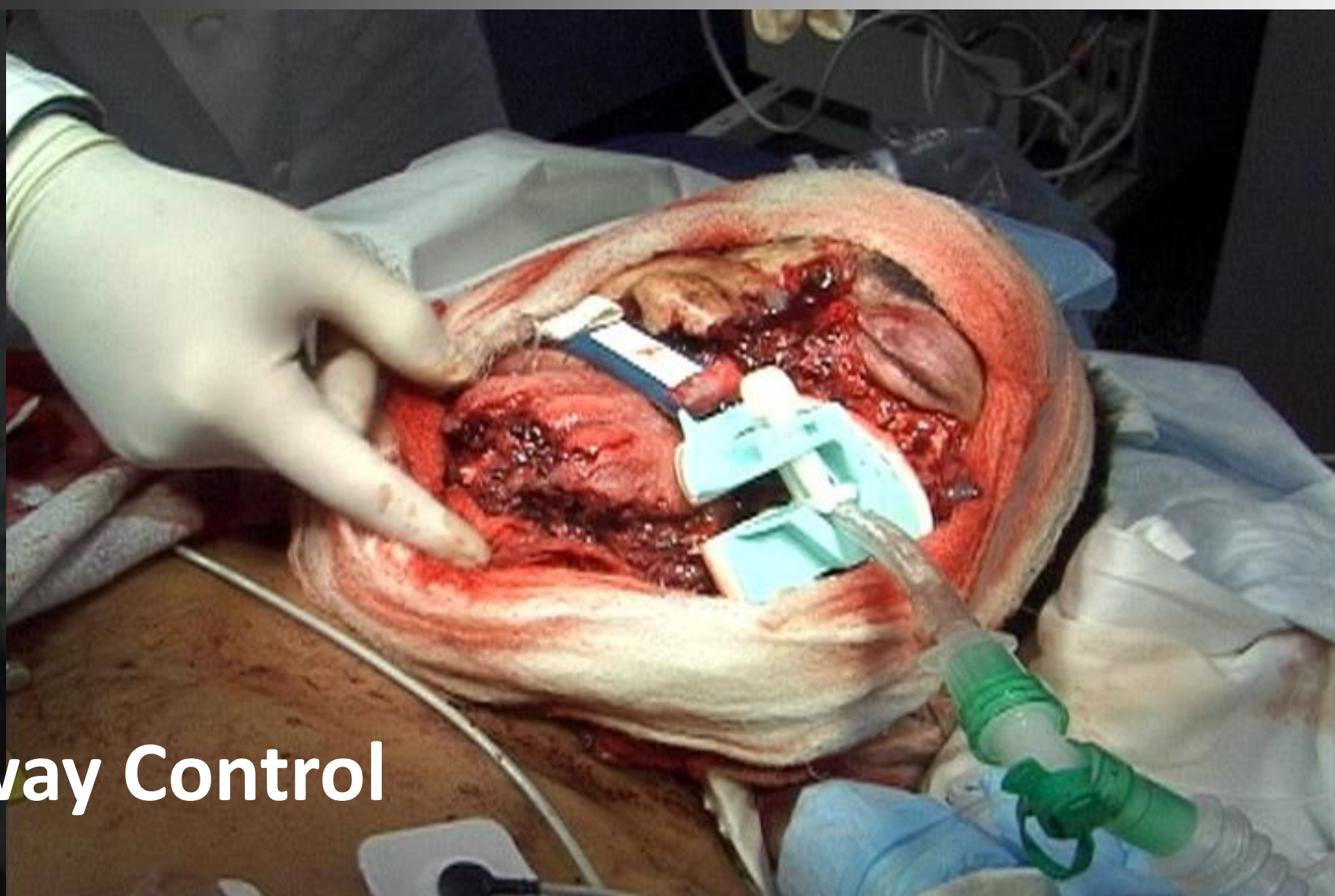

Airway Control

Protect the Globe





DISPOSITION

A large orange arrow pointing to the left, with a white outline and a slight 3D effect. It is positioned on the left side of the slide.

Community
Center

A large orange arrow pointing to the right, with a white outline and a slight 3D effect. It is positioned on the right side of the slide.

Trauma
Center



Jeff Myers, DO, EdM, EMT-P, FAEMS, HMFIC

EMS Physician and Educator

4408 Milestrip Rd #191

Blasdell, NY 14219

716.984.0470

<http://www.clinicalparamedicine.com>

drj@clinicalparamedicine.com

@drjdoems  

Jeff Myers 